

EL PATIO DE MI CASA

Canción popular Arm. David Romero

El patio de mi casa
es particular
cuando llueve se moja
como los demás.

Hache i jota k
Ele eme ene o
que si tú no me quieres
otro habrá que me querrá.

Agáchate,
y vuélvete a agachar
que las agachaditas
no saben bailar

Chocolate, molinillo,
corre, corre,
que te pillo

A estirar, a estirar,
que el demonio va a pasar.

INSTRUMENTACIÓN BANDA DE MÚSICA

<input checked="" type="checkbox"/>	1C - Parte primera en C	Partituras para: Flauta, Oboe.
<input checked="" type="checkbox"/>	1Bb - Parte primera en Bb	Partituras para: Clarinete 1, Trompeta 1, Sax. Soprano
<input checked="" type="checkbox"/>	1Eb - Parte primera en Eb	Partituras para: Requinto (ClarineteEb)
<input checked="" type="checkbox"/>	2 Bb - Parte segunda en Bb	Partituras para: Clarinete 2, Trompeta 2
<input checked="" type="checkbox"/>	2 Eb - Parte segunda en Eb	Partituras para: Saxofón Alto 1
<input checked="" type="checkbox"/>	3 Bb - Parte tercera en Bb	Partituras para: Clarinete 3
<input checked="" type="checkbox"/>	3 Eb - Parte tercera en Eb	Partituras para: Saxofón Alto 2
<input checked="" type="checkbox"/>	3 Bb (upper) - Parte tercera en Bb	Partituras para: Saxofón Tenor 1
<input checked="" type="checkbox"/>	3 F - Parte tercera en F	Partituras para: Trompa en Fa
<input checked="" type="checkbox"/>	4 C - Parte cuarta en C	Partituras para: Trombón 1, Bombardino 1, Fagot 1
<input checked="" type="checkbox"/>	4 Bb (upper) - Parte cuarta en Bb	Partituras para: Saxofón Tenor 2
<input checked="" type="checkbox"/>	5C - Parte quinta en C	Partituras para: Tuba
<input checked="" type="checkbox"/>	5C (upper) - Parte quinta C	Partituras para: Bombardino 2, Trombón 2, Fagot 2
<input checked="" type="checkbox"/>	5Eb (upper) - Parte quinta en Eb	Partituras para: Saxofón Barítono (clave de Sol)
<input checked="" type="checkbox"/>	5Bb(upper) - Parte quinta en Bb	Partituras para: Clarinete Bajo (clave de Sol)
<input checked="" type="checkbox"/>	Piano	Partituras para: Piano
<input checked="" type="checkbox"/>	Percusión 1	Partituras para: Glockenspiel - Timpani
<input checked="" type="checkbox"/>	Percusión 2	Partituras para: Panderta - Triángulo
<input checked="" type="checkbox"/>	Guión Banda de Música	Partituras para: Full score - Guión

INSTRUMENTACIÓN ORQUESTA DE CUERDA

<input checked="" type="checkbox"/>	1C - Parte primera	Partituras para: Violín 1
<input checked="" type="checkbox"/>	2C - Parte segunda	Partituras para: Violín 2
<input checked="" type="checkbox"/>	3C - Parte tercera	Partituras para: Viola
<input checked="" type="checkbox"/>	4C - Parte cuarta	Partituras para: Violoncello
<input checked="" type="checkbox"/>	5C - Parte quinta	Partituras para: Contrabajo
<input checked="" type="checkbox"/>	Piano	Partituras para: Piano
<input checked="" type="checkbox"/>	Percusión 1	Partituras para: Glockenspiel - Timpani
<input checked="" type="checkbox"/>	Percusión 2	Partituras para: Panderta - Triángulo
<input checked="" type="checkbox"/>	Guión Orquesta de Cuerda	Partituras para: Full score - Guión

NOTAS

- Los archivos PDF del están preparados para impresión en A4.
- Observa que según el modelo que utilices, las impresoras de chorro de tinta dan buena calidad al imprimir partituras utilizando la opción borrador.
- Optimizarás la calidad con impresoras láser.
- No dudes en contactar con nosotros para cualquier cuestión que pueda surgirte a través del correo info@musicaparatodos.com

Música para Todos es una marca registrada que está presente en Internet bajo el dominio www.musicaparatodos.com . Muchas son las entradas con nombres similares en la web pero fíjate siempre en el logo para saber si corresponde con la marca verdadera.

El patio de mi casa

Canción Popular - Juego Infantil

David Romero

(♩ = 100)

Violin I

Violin II

Viola

Violoncello

Contrabass

Piano

Glockenspiel

Triangle

Pandereta

Timpani

8

El pa-tio de mi ca - sa

16

es par - ti - cu - lar cuan - do llue - ve se mo - ja co - mo los de - más. A - gá - cha -

23

te y vuél-ve-te a-ga-char que los a-ga-cha-di-tos no sa-ben bai-lar. Ha-che,

30

i, jo-ta, k, e-le, e-me, e-ne, a, que si tú no me quie-res o-tro ha

36

brá que me que rrá, cho-co la - te mo-li - ni - llo co-rre co -

43

re que te pi - llo a es ti - rar a es - ti - rar que el de - mo - nio va a pa sar.

El patio de mi casa

Canción Popular - Juego Infantil

David Romero

(♩ = 100)

Violin I

8

16

23

30

36

43

El pa-tio de mi ca - sa

es par ti - cu - lar cuan - do llue ve se mo - ja co - mo los de - más. A - gá - cha -

te y vuél ve-te a - ga - char que los a - ga - cha - di - tos no sa - ben bai lar. Ha - che,

i, jo - ta, k, e - le, e - me, e - ne, a, que si tú no me quie res o - tro ha

brá que me que rrá, cho - co - la - te mo - li - ni - llo co - rre co -

rre que te pi - llo a es ti - rar a es - ti - rar que el de - mo - nio va a pa sar.

El patio de mi casa

Canción Popular - Juego Infantil

David Romero

(♩ = 100)

Violin II

8

16

23

30

36

43

David Romero

(♩ = 100)

Viola

8

[illegible]

16

23

30

36

[illegible]

43

[illegible]

El patio de mi casa

Canción Popular - Juego Infantil

David Romero

(♩ = 100)

Violoncello

8

16

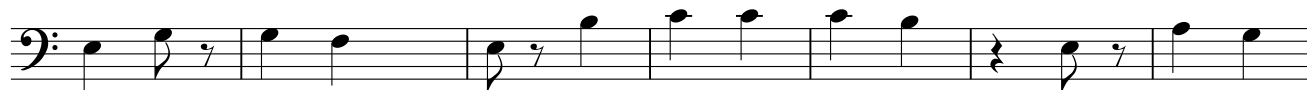

23

30

36

43

El patio de mi casa

Canción Popular - Juego Infantil

David Romero

(♩ = 100)

Contrabass

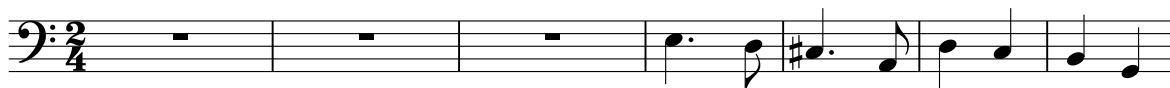

8

16

23

30

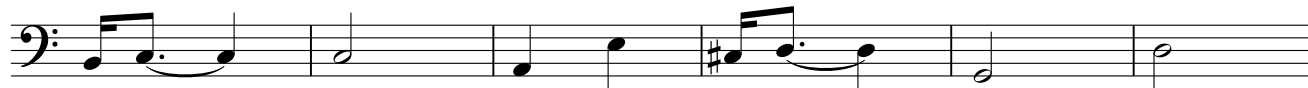

36

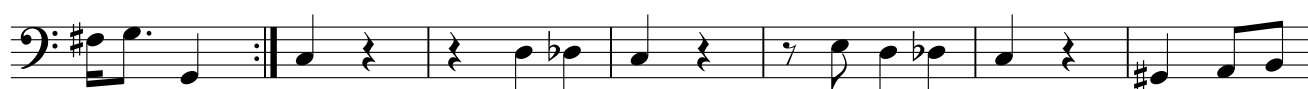

43

Glockenspiel
Timpani

El patio de mi casa

Canción Popular - Juego Infantil

David Romero

(♩ = 100)

2 4

14

14

23

23

33

33

42

42

Piano

El patio de mi casa

Canción Popular - Juego Infantil

David Romero

(♩ = 100)

9

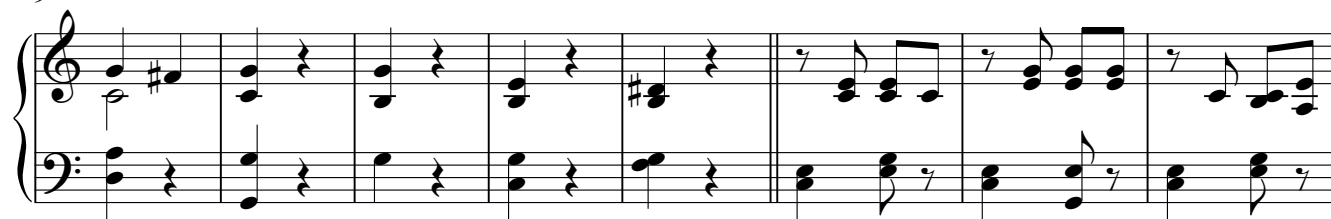

17

26

35

43

Triangle
Pandereta

El patio de mi casa

Canción Popular - Juego Infantil

David Romero

(♩ = 100)

11

20

30

38
